Les vignes rouges
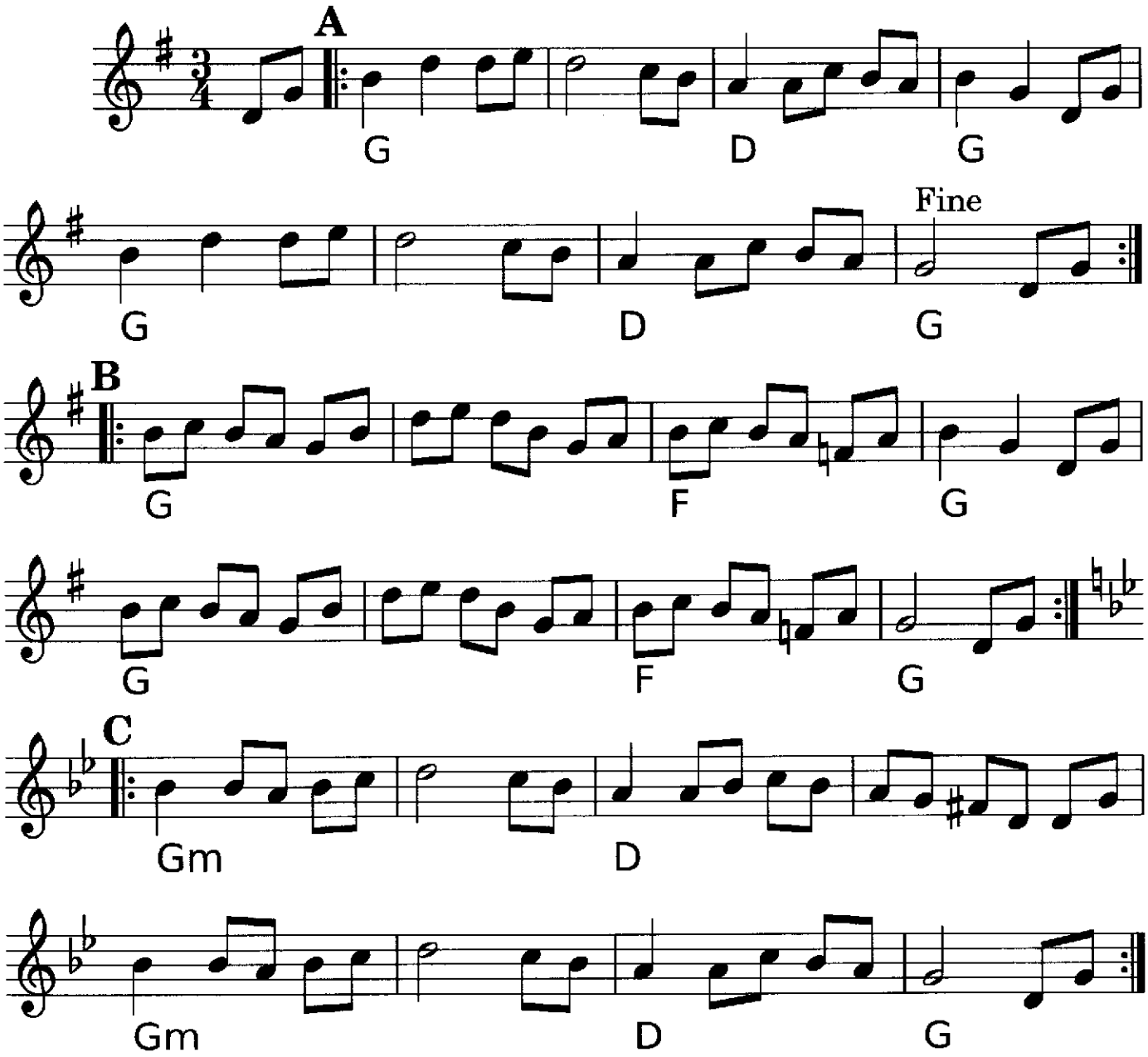
trad